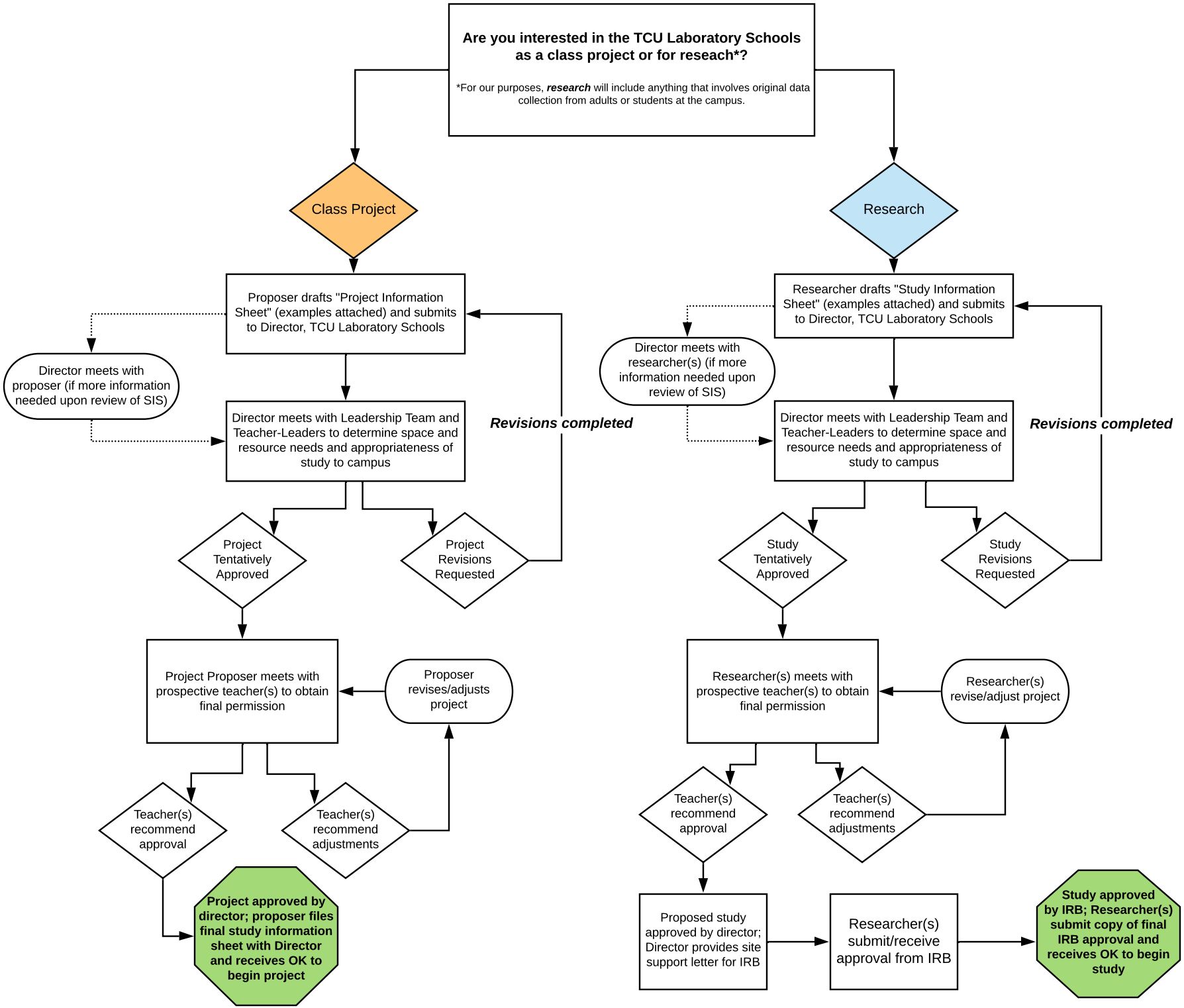
Are you interested in the TCU Laboratory Schools as a class project or for reseach*?
*For our purposes, ***research*** will include anything that involves original data collection from adults or students at the campus.
Class Project
Research
Proposer drafts "Project Information Sheet" (examples attached) and submits to Director, TCU Laboratory Schools
Director meets with proposer (if more information needed upon review of SIS)
Director meets with Leadership Team and Teacher-Leaders to determine space and resource needs and appropriateness of study to campus
Revisions completed
Project Tentatively Approved
Project Revisions Requested
Project Proposer meets with prospective teacher(s) to obtain final permission
Proposer revises/adjusts project
Teacher(s) recommend approval
Teacher(s) recommend adjustments
Project approved by director; proposer files final study information sheet with Director and receives OK to begin project
Researcher drafts "Study Information Sheet" (examples attached) and submits to Director, TCU Laboratory Schools
Director meets with researcher(s) (if more information needed upon review of SIS)
Director meets with Leadership Team and Teacher-Leaders to determine space and resource needs and appropriateness of study to campus
Revisions completed
Study Tentatively Approved
Study Revisions Requested
Researcher(s) meets with prospective teacher(s) to obtain final permission
Researcher(s) revise/adjust project
Teacher(s) recommend approval
Teacher(s) recommend adjustments
Proposed study approved by director; Director provides site support letter for IRB
Researcher(s) submit/receive approval from IRB
Study approved by IRB; Researcher(s) submit copy of final IRB approval and receives OK to begin study